

**Practical Approach to Interventional Bronchoscopy Procedural Decision Making:
Scenario # 8: Endobronchial Ultrasound: Planning EBUS-TBNA of left lower
paratracheal node (level 4L)**

Based on the information presented below, please describe your procedural decision making using The Practical Approach to Procedural Decision making. Do your best to complete each item of the Four Boxes. If the case scenario contains no information pertaining to an item, please address it as NOT AVAILABLE. Note that each case scenario may have greater emphasis on one or more items listed in the “Practical Approach”.

HH is a 69 year-man with a 120 pack –year history of smoking who presents with cough. A Computed tomography of the chest shows a 2.5 X 2 cm left upper lobe mass and a 1.5 cm left paratracheal lymph node. The patient is referred for diagnosis and staging. You are to contact the referring physician with results after the procedure.

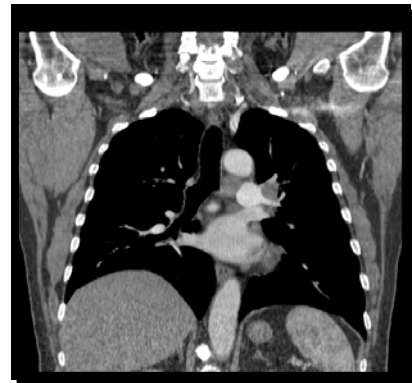
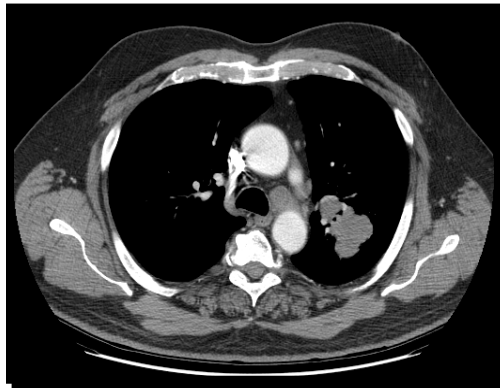

After addressing items of the four boxes, please consider the following:

- ▶ Describe the yield of EBUS-TBNA versus conventional TBNA at station 4L.
- ▶ Describe how the coronal view of a computed tomography scan can be used to help plan the procedure.
- ▶ Identify 4L and surrounding vascular structures using EBUS.

