

ITEM 5: Choose **One** best answer for each question

1. The target region is most likely (A) RB1, (B) RB6, (C) RB9, (D) RB10,

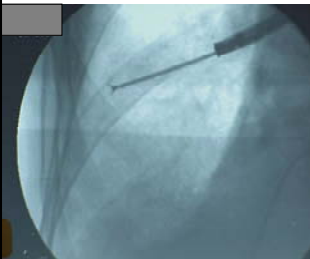

Answer \_\_\_\_\_

2. The target region is the (A) apical-posterior segment left upper lobe, (B) Lingula, (C) Right upper lobe



Answer \_\_\_\_\_

3. Which region should be biopsied in this immuno-suppressed patient with suspected fungal disease ?

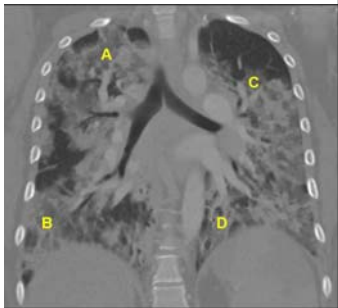

Answer \_\_\_\_\_

ITEM 10: Choose **One** best answer for each question

4. During conventional TBNA, which of the following lymph nodes will likely offer the highest diagnostic yield for nonsmall cell lung cancer ?

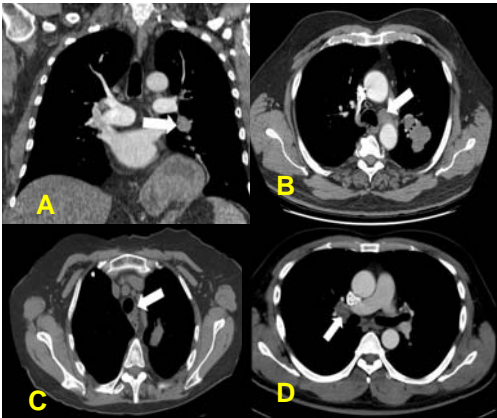

Answer \_\_\_\_\_

5. Where is the node located (needle insertion site E, F, G, or H)?

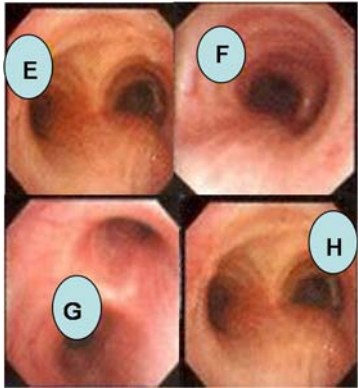

Answer \_\_\_\_\_