

**ITEM 8: Match the photo (A-L) to the corresponding 10 CT scan descriptions (Only one response per description)**

<p>_____</p> <p>Superior vena cava adjacent to 4R</p>	<p>_____</p> <p>Inominate vein adjacent to 2R</p>	<p>_____</p> <p>Pulmonary artery adjacent to 4L</p>	<p>_____</p> <p>Aortic arch adjacent to 4L</p>
<p>_____</p> <p>Azygos vein adjacent to 4R</p>	<p>_____</p> <p>Station 7 adjacent to left atrium</p>	<p>_____</p> <p>Station 11L with adjacent lung</p>	<p>_____</p> <p>Station 10R</p>
<p>_____</p> <p>Station 4L in axial view</p>	<p>_____</p> <p>Pulmonary artery adjacent to 10L</p>	<p><b>NO RESPONSE</b></p>	

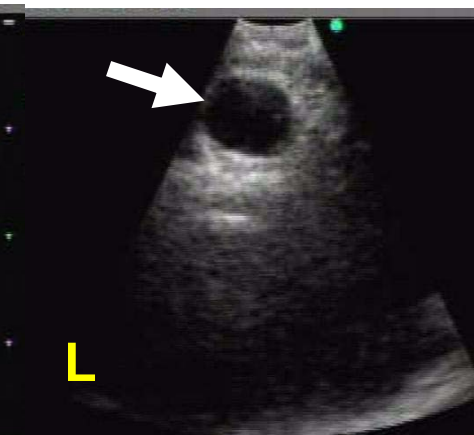
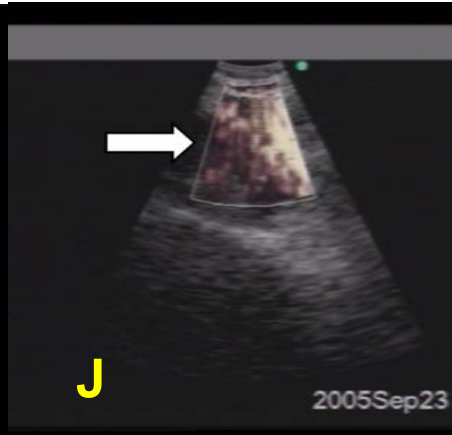
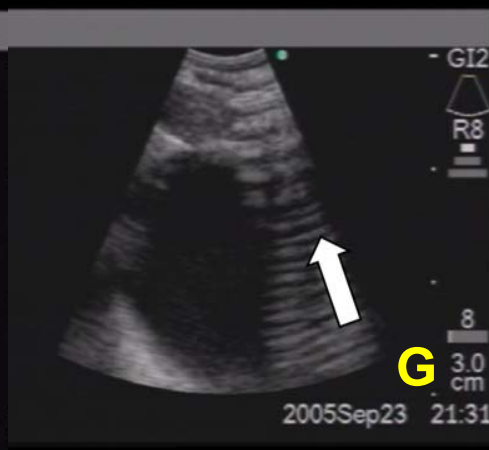
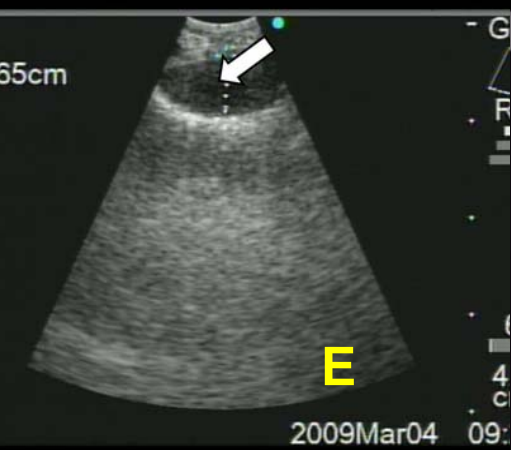
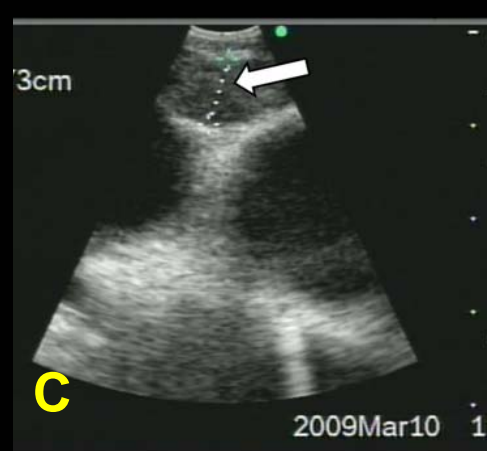
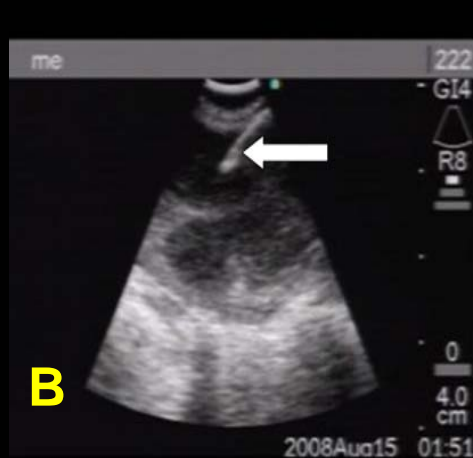

**ITEM 9: Match the photo (A-L) to the corresponding 10 EBUS views (Only one response per description)**

<p>_____</p> <p>Station 4R adjacent to pulmonary artery superior vena cava and ascending aorta</p>	<p>_____</p> <p>Needle penetrating through and through</p>	<p>_____</p> <p>Needle missing target node</p>	<p>_____</p> <p>Station 4L adjacent to aorta and pulmonary artery</p>
<p>_____</p> <p>Station 4L adjacent to pulmonary artery</p>	<p>_____</p> <p>Needle within lymph node</p>	<p>_____</p> <p>Normal lung</p>	<p>_____</p> <p>Reverberation artifact</p>
<p>_____</p> <p>Station 7 adjacent to left atrium</p>	<p>_____</p> <p>Hilar node adjacent to normal lung</p>	<p><b>NO RESPONSE</b></p>	

# ITEM 10: Choose **One** best answer for each question

1. Three FDG avid nodes are noted on Fusion PET-CT in a patient with a Left Upper Lobe PET positive mass. Which node (x, y or z) should be sampled first ?

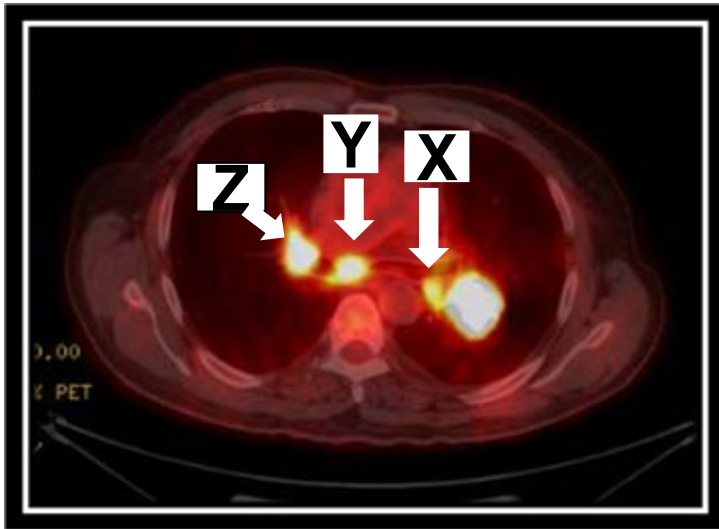

Answer \_\_\_\_\_

2. Where is the node located (needle insertion site A, B, C, D, E, F, G, or H) using white light bronchoscopy ?

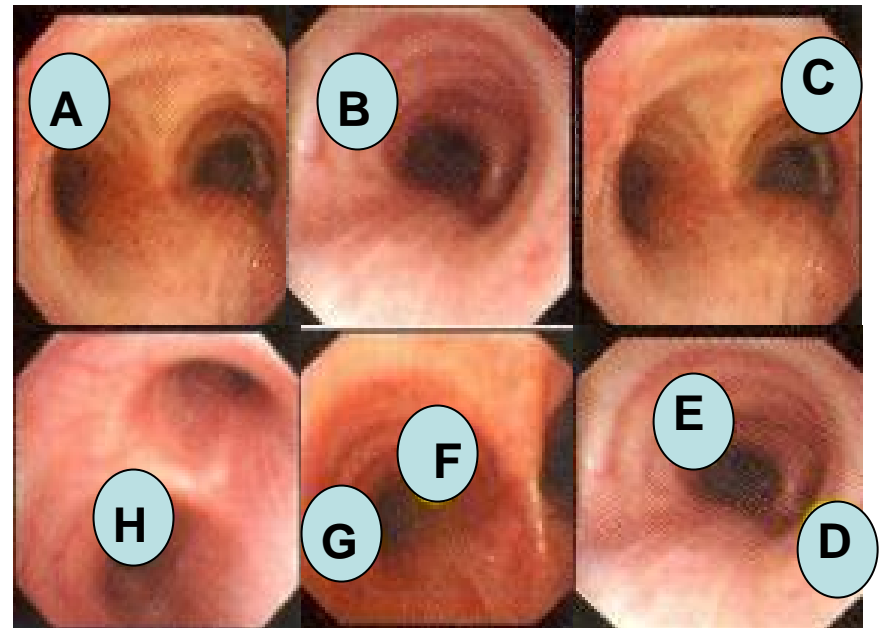

Answer \_\_\_\_\_



# ITEM 10: Choose **One** best answer for each question

3. To sample level 11L, point the scope towards (A), (B), (C).

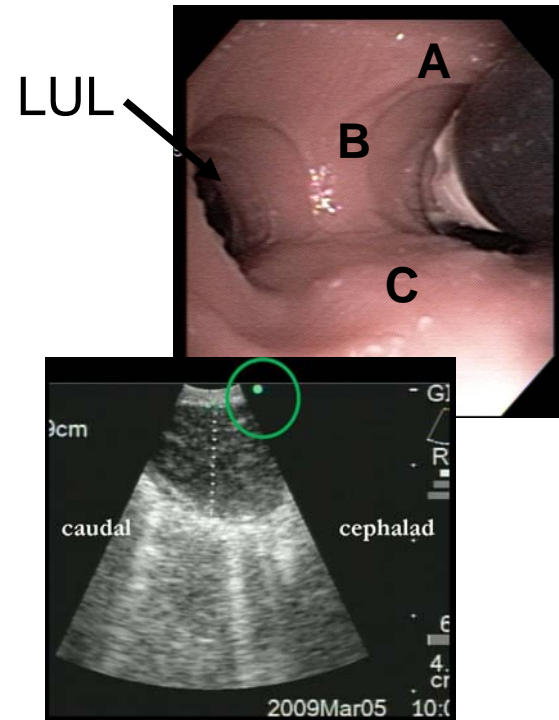

4. When sampling level 4R, consider pointing the scope towards A, B or C).

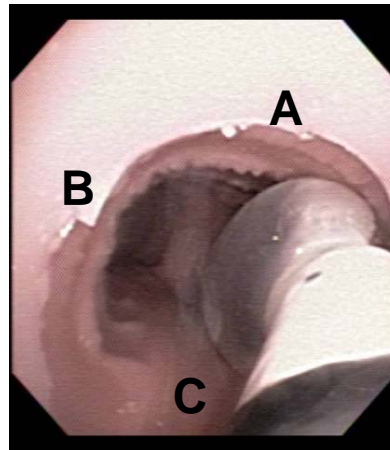

Answer \_\_\_\_\_

5. The Interlobar Pulmonary Artery is most likely seen when sampling level (A) 10R, (B) 11R, or (C) 12R

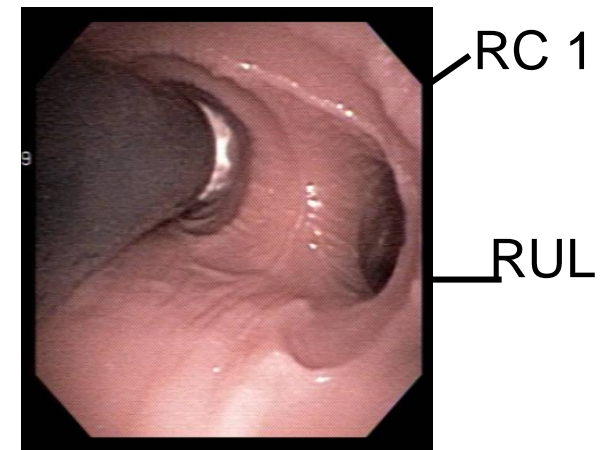

Answer \_\_\_\_\_

Answer \_\_\_\_\_